

()

$$\begin{matrix} 10 \\ -3 & 30 \\ -50 \end{matrix}$$

1. (10)

d.

m_1

m_2

2. (10)

700

0°

$81,062^\circ$

678

4,2 / ($^\circ$),

330

/ ?

3. (10)

D

, , ,

(.1).

$$\angle ADB = \angle BDC = 30^\circ$$

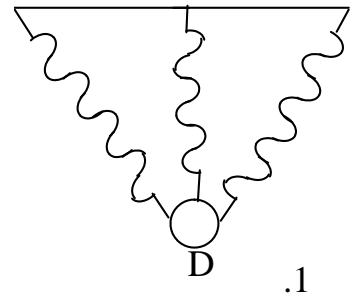

4. (10)

10

2

15 / .

(- ,),

5. (10)

R

$n = 1,3$

L

L,